



Custom Track Service
Simplified

HASTINGS DEERING
(AUSTRALIA)

MINESPEC PARTS PTY LTD

Prepared By: John Chivers

Model	D10T	Job Site	nebo		Inspection Date	16Sep22
Manufacturer	Caterpillar		<u>Left</u>	<u>Right</u>	Next Inspection Date	--
Serial Number	RJG01351	Track Sag (61 mm - 81 mm)	--	--	Next Inspection Hours	--
Reference Number	--	Frame Ext (max 193 mm)	--	--	<u>Underfoot Conditions</u>	
Hour Meter Reading	--	Frame Ext %	--	--	Impact	Moderate
Hours Per Week	--	Dry Joints	--	--	Abrasion	Moderate
Total Odometer Reading	--	Link Roller System	80%	76%	Moisture	Moderate
Forward Odometer	--				Packing	Moderate
Reverse Odometer	--				Bushing Allowable Wear	Greater
Distance Per Week	--				Link Allowable Wear	Greater

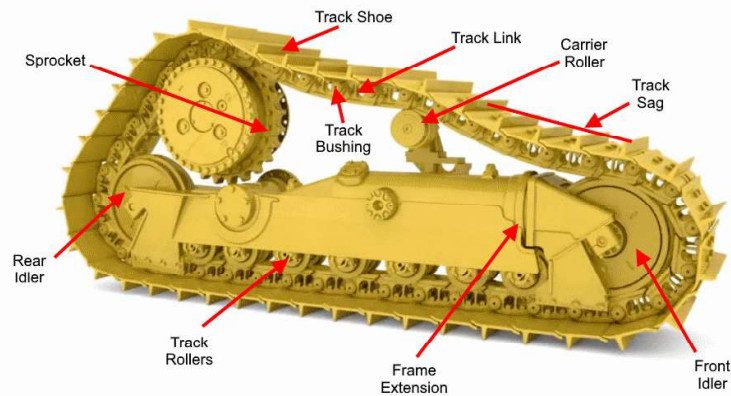

Component	Status		Part Number		Measurement (mm)		Percent Worn	
	Left	Right	Left	Right	Left	Right	Left	Right
Link Assemblies	Left:2389851				Right:2389851			
Track Link	Original	Original	7T0715	7T0715	51.6	52.1	60%	58%



Left Track Link 1

Right Track Link 1

Bushing (Ext)	Original	Original	6Y2057	6Y2057	14.4	13.8	54%	60%
----------------------	----------	----------	--------	--------	------	------	-----	-----



Left Track Bushing 1

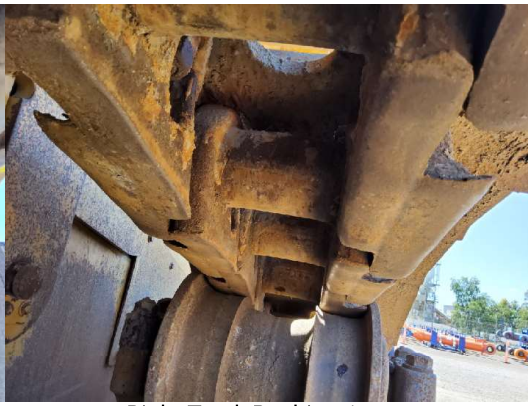

Right Track Bushing 1

Track Shoe		Left Width:610mm			Right Width:610mm			
	Original	Original	7T0724	7T0724	80.2	76.6	54%	59%



Left Track Shoe 1



Right Track Shoe 1

Idlers								
Front	Original	Original	1253537	1253537	35	35	96%	96%
Rear	Original	Original	1253537	1253537	22	22	18%	18%



Left Idler 1



Right Idler 1



Right Idler 1



Left Idler 2



Right Idler 2

Carrier Roller

Front	Original	Original	3097679	3097679	64	59.6	33%	46%
--------------	----------	----------	---------	---------	----	------	-----	-----



Left Carrier Roller 1

Right Carrier Roller 1

Track Roller

Front	S	Original	Original	3097679	3097679	37	40	99%	93%
2	S	Original	Original	3097679	3097679	50.3	48.9	68%	71%
3	D	Original	Original	3097678	3097678	50.7	52.7	65%	58%
4	D	Original	Original	3097678	3097678	50.9	51.7	65%	61%
5	D	Original	Original	3097678	3097678	53.9	53.3	53%	55%
6	D	Original	Original	3097678	3097678	54	53	52%	56%
7	S	Original	Original	3097679	3097679	54.5	54.2	58%	59%
8	S	Original	Original	3097679	3097679	48.1	48.3	74%	73%



Left Track Roller 1

Right Track Roller 1

Sprocket

	Original	Original	2782374	2782374	--	--	--	--
--	----------	----------	---------	---------	----	----	----	----

CONDITION: Sharp

CONDITION: Sharp



Left Sprocket

Right Sprocket

General Recommendations

no consideration for dry joints, unknown hours, wear inspection only, machine being scrapped

Photos

Pre-Inspect



Pre-Inspect



Pre-Inspect



Pre-Inspect



Pre-Inspect
