

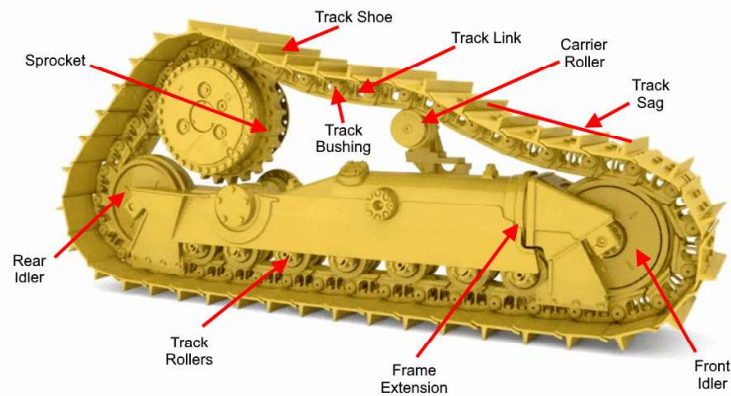

THIESS (PARKED/EXPOSED)

Prepared By: John Chivers

Model	D10T	Job Site	Sonoma sites minespec nebo		Inspection Date	13Sep22
Manufacturer	Caterpillar		<u>Left</u>	<u>Right</u>	Next Inspection Date	--
Serial Number	RJG02519	Track Sag (145 mm - 165 mm)	--	--	Next Inspection Hours	--
Reference Number	DZ1592	Frame Ext (max 193 mm)	--	--	<u>Underfoot Conditions</u>	
Hour Meter Reading	--	Frame Ext %	--	--	Impact	Moderate
Hours Per Week	72.92	Dry Joints	--	--	Abrasion	Moderate
Total Odometer Reading	--	Link Roller System	55%	60%	Moisture	Moderate
Forward Odometer	--				Packing	Moderate
Reverse Odometer	--				Bushing Allowable Wear	Greater
Distance Per Week	--				Link Allowable Wear	Greater



Component	Status		Part Number		Measurement (mm)		Percent Worn	
	Left	Right	Left	Right	Left	Right	Left	Right
Link Assemblies	Left:2389851				Right:2389851			
Track Link	Original	Original	7T0715	7T0715	51.8	50.5	59%	65%
NOTES: L/Heidelberg has 7t0716 link assy				NOTES: --				

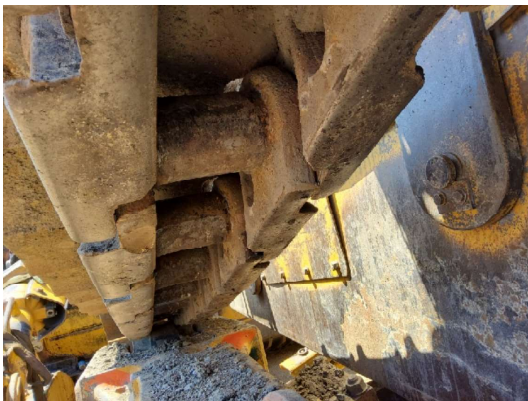

Left Track Link 1



Left Track Link 1



Right Track Link 1





Right Track Link 1

Bushing (Ext)	Original	Original	6Y2057	6Y2057	15.5	10	44%	90%
NOTES: --				NOTES: R/H side has 3784942 link assy				

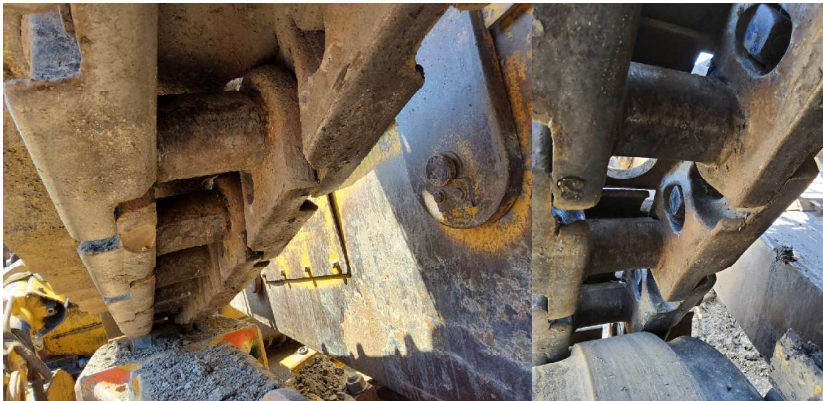

Left Track Bushing 1



Right Track Bushing 1

Right Track Bushing 1

Track Shoe	Left Width:710mm				Right Width:710mm			
	Original	Original	7T0724	7T0724	72	79	35%	24%



Left Track Shoe 1

Right Track Shoe 1

Idlers								
Front	Original	Original	1253537	1253537	24	25	32%	40%
Rear	Original	Original	1253537	1253537	23	27	26%	56%



Left Idler 1



Right Idler 1



Left Idler 2

Right Idler 2

Track Roller

Front	S	Original	Original	3097679	3097679	60	56.4	45%	54%
2	S	Original	Original	3097679	3097679	58	64	50%	33%
3	D	Original	Original	3097678	3097678	62	64	21%	13%
4	D	Original	Original	3097678	3097678	59	62	33%	21%
5	D	Original	Original	3097678	3097678	58.6	59.3	34%	32%
6	D	Original	Original	3097678	3097678	58.7	62	34%	21%
7	S	Original	Original	3097679	3097679	58.9	62.1	48%	41%
8	S	Original	Original	3097679	3097679	69.8	63	10%	37%



Left Track Roller 1

Right Track Roller 1

Sprocket

	Original	Original	2782374	2782374	--	--	--	--	
CONDITION: Good				CONDITION: Good					



Left Sprocket

Right Sprocket

General Recommendations

This report is wear report only, no consideration for dry joints, two different link assemblies lh and rh side, machine is being disassembled, unknown hours

Photos
Pre-Inspect



Pre-Inspect

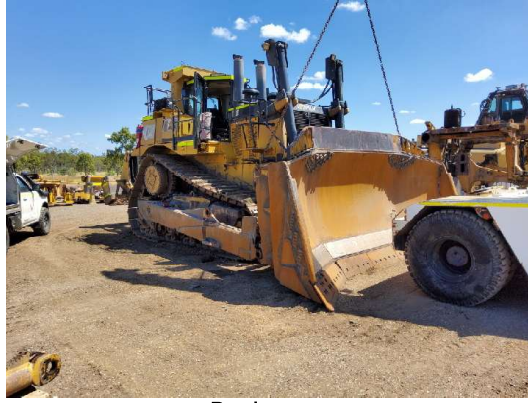

Pre-Inspect



Pre-Inspect



Pre-Inspect
